



<b>REPORT TO:</b>	<b>Fire Committee</b>
<b>PREPARED BY:</b>	<b>Greg Vandenheuvel</b>
<b>DEPARTMENT:</b>	<b>FIRE</b>
<b>MEETING DATE:</b>	<b>September 3, 2024</b>
<b>SUBJECT:</b>	<b>Discussion on Expansion of Fire Protection Area by Lambton Shores, Arkona Station</b>

### Executive Summary

The implementation of the recent agreement with Lambton Shores for Fire Protection in North Middlesex by Arkona Station brought to light that other North Middlesex properties are geographically closer to the Arkona station than either North Middlesex station.

### Background

Two properties on the west side of Centre Rd were not included in the current agreement with Lambton Shores. Additionally, four properties on the east side, but north of Townsend Line, two of which are residential, could be included in the agreement. These addresses were not covered in the previous agreements.

South of Townsend Line, addresses are covered by the Ailsa Craig Station. Properties on Centre Rd, south to Wyatt Rd are geographically closer to the Arkona Station than either Ailsa Craig or Parkhill.

### Discussion

In the event of an emergency, a quick response by emergency personnel can be critical. The geographic distance from any fire station, and thus trained personnel with proper equipment can only be mitigated by having the closest personnel respond. North Middlesex is an expansive municipality with residents living in residential areas being much closer to the two fire stations.

The Fire Protection Agreements with Lucan-Biddulph and Lambton Shores provides enhanced protection for those living away from Parkhill or Ailsa Craig.

Currently, there are nine residential properties and four non-residential properties that may be better served by expanding the agreement with Lambton Shores.

### Recommendation

That Council consider amending the current agreement with Lambton Shores to include the additional properties on Centre Rd.

### Attachment

Affected addresses, maps showing locations and distances.

#### **South of the River, but not currently included in the Fire Protection Agreement**

30687 Centre Rd	Residence	30704 Centre Rd	Residence
30599 Centre Rd	Residence	30668 Centre Rd	Non-Residence

30596 Centre Rd	Residence
30598 Centre Rd	Non-Residence

**Currently served by Ailsa Craig Station, but closer to Arkona Station**

30412 Centre Rd	Non-Residence
30414 Centre Rd	Residence
30362 Centre Rd	Residence
30324 Centre Rd	Non-Residence
30284 Centre Rd	Residence
30268 Centre Rd	Residence

Springbank Rd

30244 Centre Rd	Residence
30192 Centre Rd	Residence
30130 Centre Rd	Residence

Wyatt Rd

---

30470 Wyatt Rd (Corner of Wyatt and Centre Rd)	Ailsa Craig Stn 16.1 kms, Arkona Stn 16.2
---	---

30569 Wyatt Rd	Ailsa Craig Stn 16.5 kms, Arkona St 16.6 kms
----------------	--

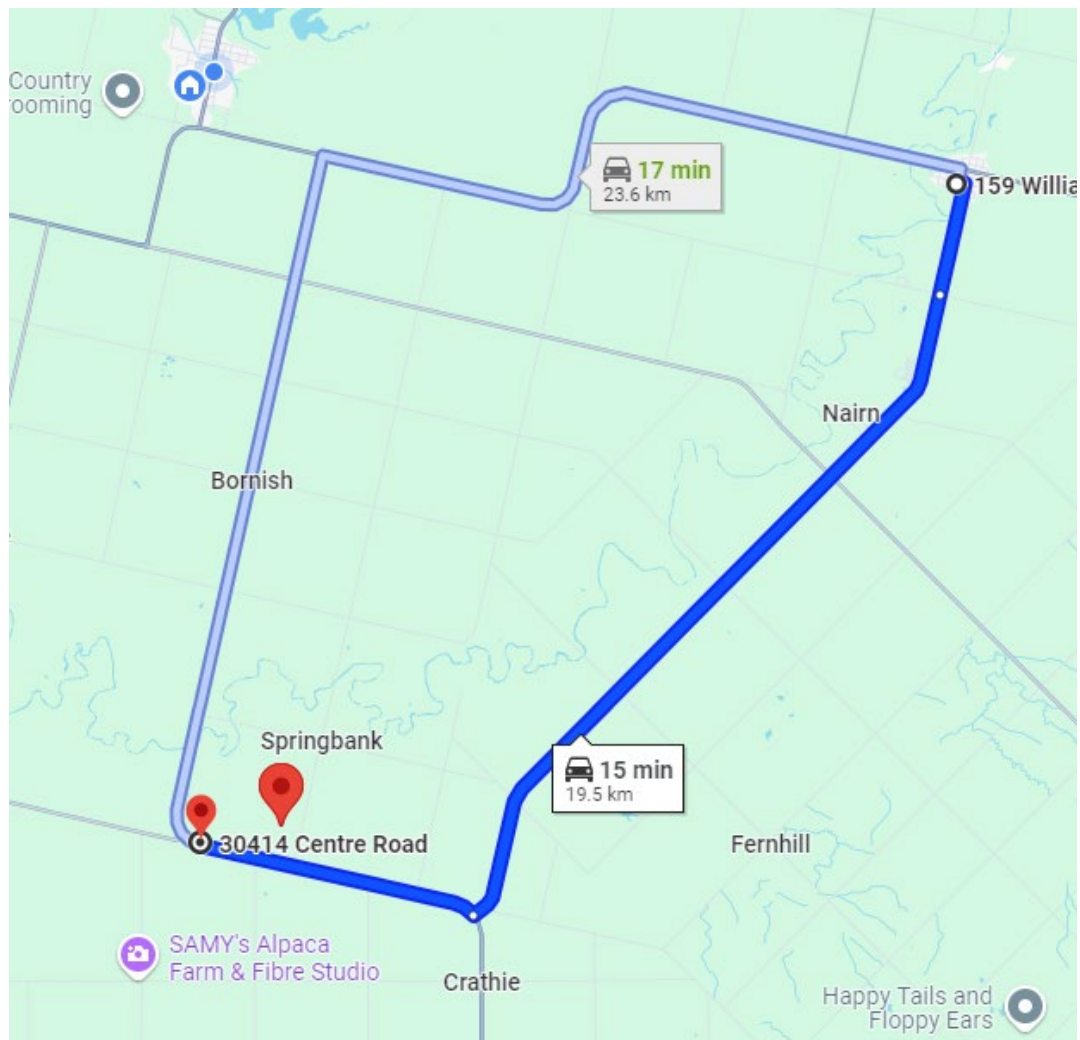

Arkona Station to 30414 Centre Rd – 12.4 kms  
 Ailsa Craig Station to 30414 Centre Rd – 19.5 kms

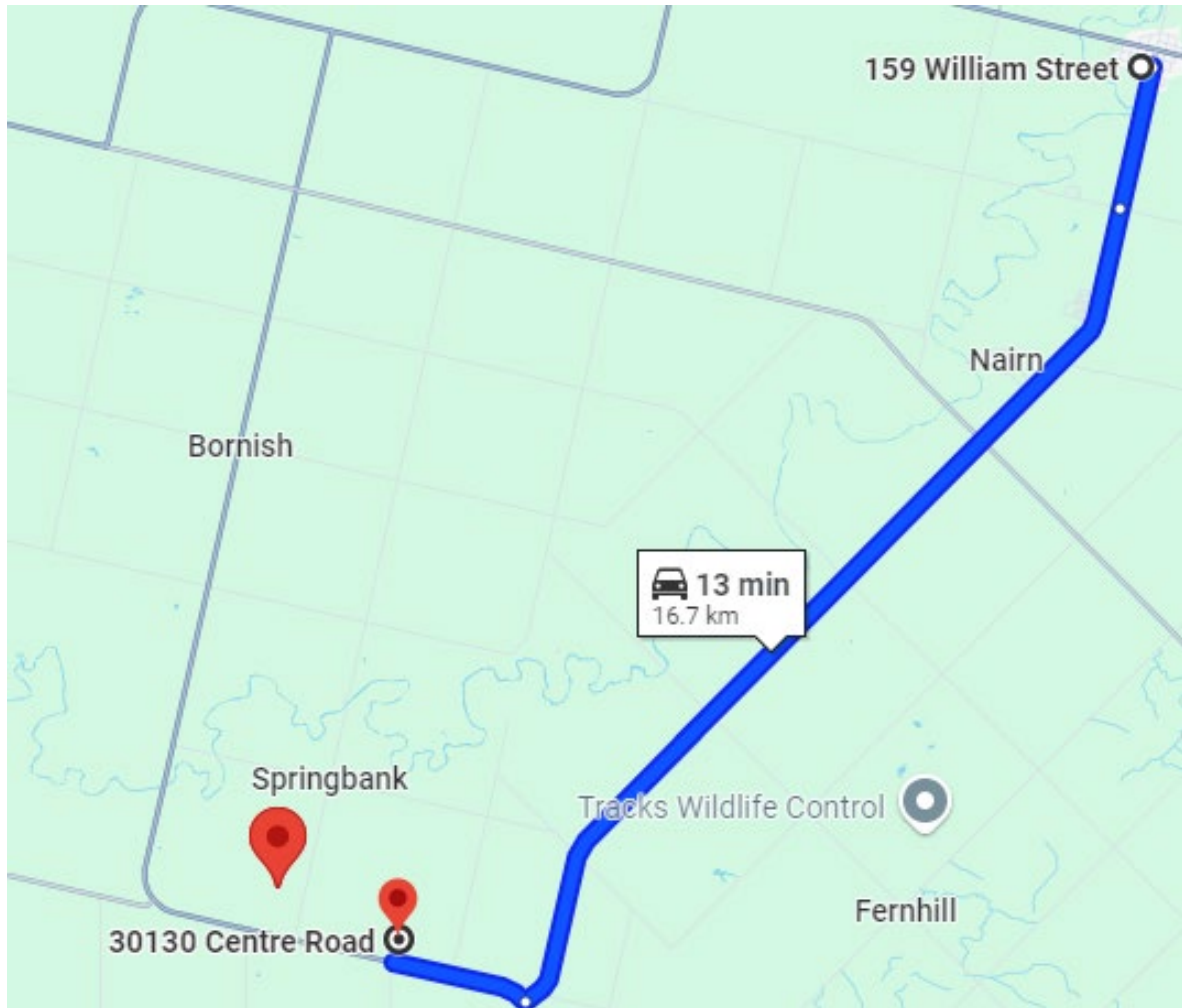
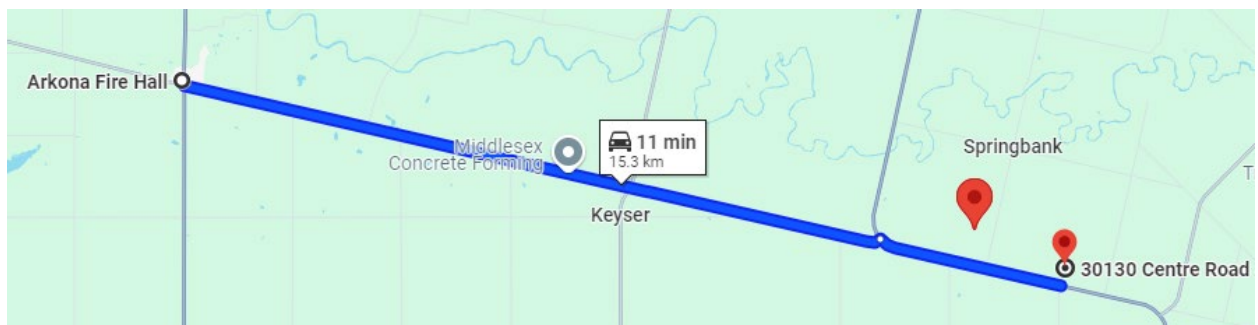

Arkona Station to 30130 Centre Rd – 15.3 kms  
Ailsa Craig Station to 30130 Centre Rd – 16.7 kms

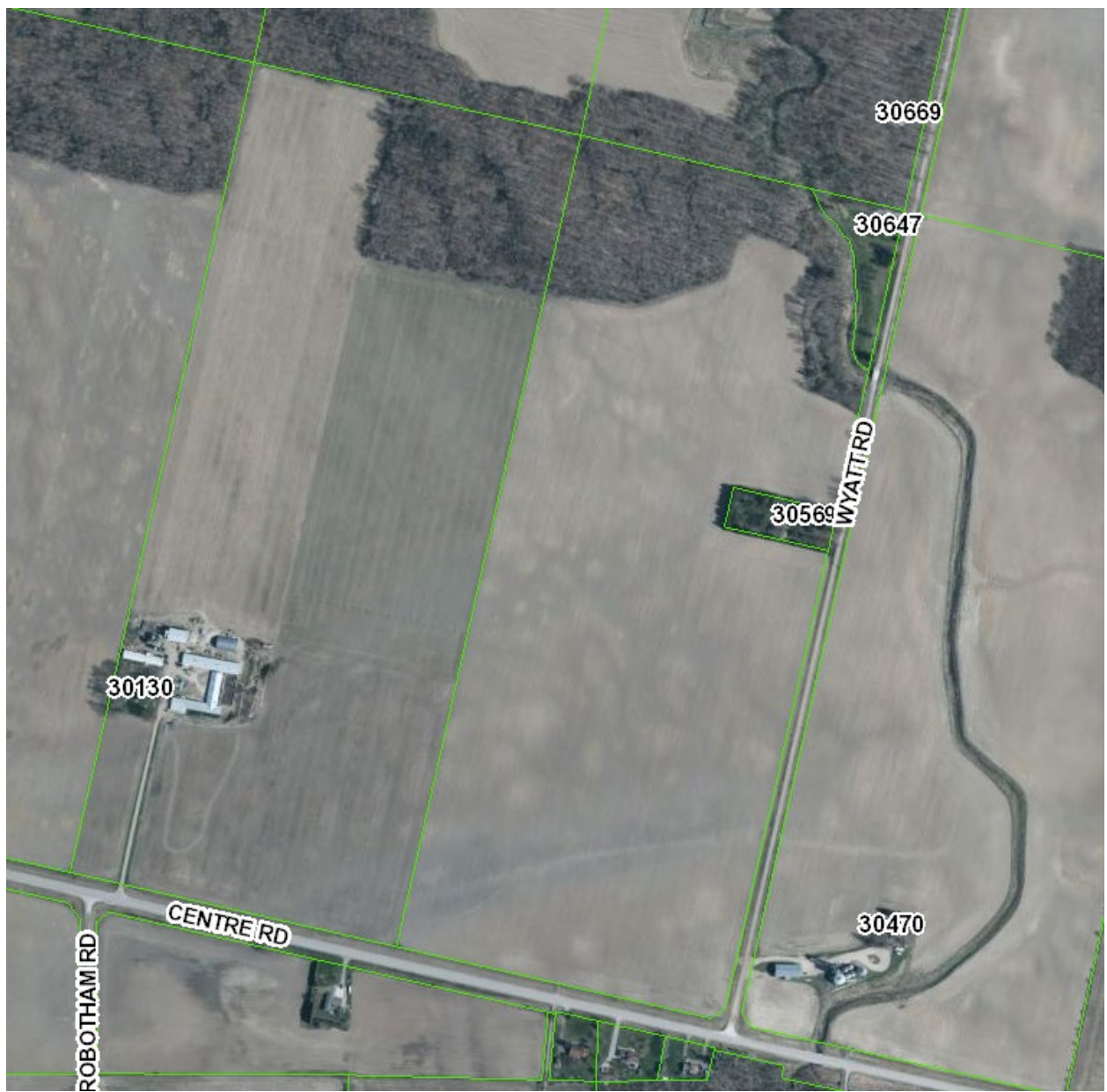

Arkona Station to 30470 Wyatt Rd – 16.2 kms  
Ailsa Craig Station to 30470 Wyatt Rd – 16.1 kms