

CURVE SCHEDULE					
PART	RADIUS	ARC	CHORD	BEARING	DELTA
7/8	19 000	3 260	3 256	N 54° 47' 44" E	9° 49' 52"
10/12	19 000	0 411	0 411	N 49° 15' 33" E	1° 14' 26"
9/11	19 000	16 056	15 583	N 24° 25' 47" E	48° 25' 08"
13/14	19 000	7 919	7 862	N 11° 43' 14" W	23° 52' 54"
15/16	19 000	3 672	3 666	N 29° 11' 50" W	11° 04' 19"

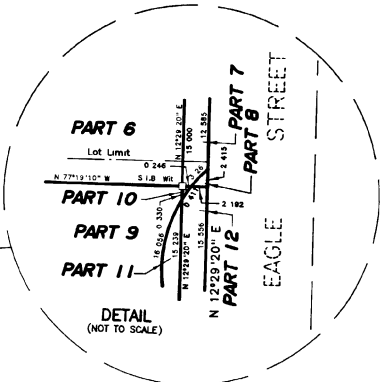

AREA SCHEDULE	
PART	AREA (Sq. m)
1	697.8
2	629.0
3	68.7
4	705.6
5	36.6
6	705.6
7	33.8
8	2.8
9	696.2
10	0.1
11	42.1
12	37.9
13	691.8
14	13.7
15	21.1
16	15.5
17	60.3
18	60.3
19	60.3
20	54.4
21	5.9

CANADIAN NATIONAL RAILWAYS  
(FORMERLY GRAND TRUNK RAILWAY COMPANY OF CANADA)  
(LOT 33, COMPILED PLAN NO. 562)

METRIC: DISTANCES SHOWN ON THIS PLAN ARE IN METRES AND CAN BE CONVERTED TO FEET BY DIVIDING BY 0.3048  
AREAS SHOWN ON THIS PLAN ARE IN SQUARE METRES AND CAN BE CONVERTED TO SQUARE FEET BY MULTIPLYING BY 10.764.

I REQUIRE THIS PLAN TO BE DEPOSITED UNDER THE REGISTRY ACT  
PLAN 33R - 9391  
RECEIVED AND DEPOSITED  
DATE: APRIL 25, 1990  
DATE: APRIL 26, 1990  
J. D. ANNABLE O.L.S.  
J. Van Hamme  
DEP. LAND REGISTRAR FOR THE REGISTRY DIVISION OF MIDDLESEX EAST (No. 33)

PARTS 1, 2, 3, 4, 5, 17, 18, 19, 20 & 21 - PART OF LOT "R", R. P. No. 358(C) INST. No. 825136  
PARTS 6 & 7 - PART OF LOTS "K" AND "R", R. P. No. 358(C) INST. No. 825136  
PARTS 8, 9, 10, 11, 12, 13, 14, 15 & 16, PART OF LOT "K", R. P. No. 358(C) INST. No. 825136

PLAN OF SURVEY OF PART OF LOTS "K" AND "R" REGISTERED PLAN No. 358(C) IN THE TOWN OF PARKHILL COUNTY OF MIDDLESEX  
SCALE 1:500  
0 2 4 6 8 10 20 30 40  
SCALE IN METRES  
1990  
ARCHIBALD, GRAY & MCKAY LTD. O.L.S.

BEARINGS ARE ASTRONOMIC, REFERRED TO THE WEST LIMIT OF EAGLE STREET, HAVING A BEARING OF N 12° 29' 20" E, AS SHOWN ON A PLAN OF SURVEY BY ARCHIBALD, GRAY & MCKAY LTD. FILE NO PH-10-17, PLAN NO. 5-Z-4681

- DENOTES MONUMENTATION FOUND
- DENOTES MONUMENTATION PLANTED
- S I B DENOTES 2.5cm SQ STANDARD IRON BAR
- S S I B DENOTES 2.5cm SQ SHORT STANDARD IRON BAR
- I B DENOTES 1.6cm SQ LONG IRON BAR
- W I DENOTES WITNESS
- (AGM) DENOTES ARCHIBALD, GRAY & MCKAY LTD., O.L.S.

SURVEYOR'S CERTIFICATE:  
I CERTIFY THAT:  
1) THIS SURVEY AND PLAN ARE CORRECT AND IN ACCORDANCE WITH THE SURVEYS ACT AND THE REGISTRY ACT AND THE REGULATIONS MADE THEREUNDER  
2) THE SURVEY WAS COMPLETED ON THE 25TH DAY OF APRIL, 1990  
APRIL 26, 1990  
J. D. ANNABLE  
ONTARIO LAND SURVEYOR

CAUTION: THIS PLAN IS NOT A PLAN OF SUBDIVISION WITHIN THE MEANING OF THE PLANNING ACT  
ARCHIBALD, GRAY & MCKAY LTD.  
ONTARIO LAND SURVEYORS  
LONDON - STRATFORD - GODERICH - STRATHROY  
Plan prepared by  
COMPHIX CORPORATION  
Computer Aided Drafting  
CHECKED BY  
FILE No. PH-10-19  
PLAN No. 2-Z-4964