

**APPLICATION FOR OFFICIAL PLAN AMENDMENT AND ZONING BY-LAW AMENDMENT: OPA 16 & ZBA 23-2024**

**Owner: Christin (Tina) Gokstorp**

**Agent: Rita Jabbour, Registered Professional Planner at RJ Planner**

3610 West Corner Drive

Part of Lot 13, Concession 7 ECR

Geographic Township of McGillivray



**Municipality of NORTH MIDDLESEX**

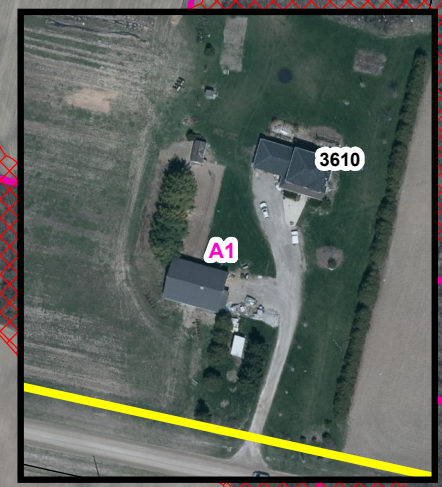
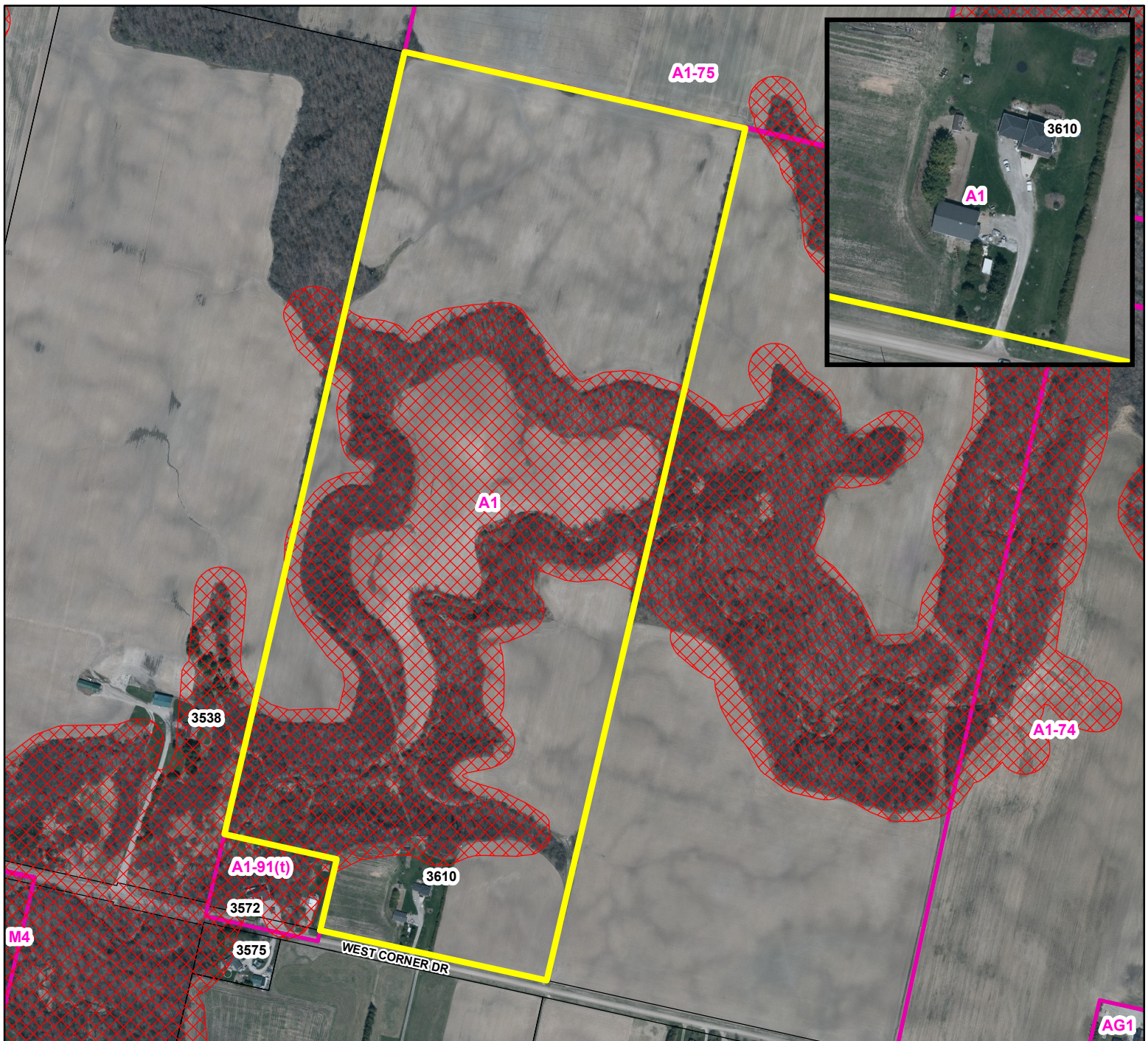

Published by the County of Middlesex  
 Planning Department  
 399 Ridout Street North, London, ON N6A 2P1  
 (519) 434-7321  
 November, 2024

-  Lands to be rezoned from 'General Agricultural (A1) Zone' to 'General Agricultural Exception 113 (A1-113) Zone'
-  Zone Boundary
-  CA Regulated Area



1:6,500

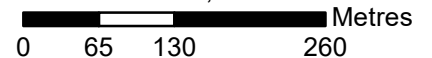

Disclaimer: This map is for illustrative purposes only. Do not rely on it as being a precise indicator of routes, locations of features, nor as a guide to navigation.